

Construction Excellence Nomination- Syringa Construction

Posted by: tlangford
8/28/2008 5:36:00 AM

"We ultimately chose Syringa because of their attention to detail, the craftsman style that they used and their website that allowed us to look at their house plans online and view model homes through virtual tours."

Recognition for



**Submitted
by-**

NW



Who is your Builder?

Syringa Construction

Builder Recommendation



We wanted to move to Hazelwood Village. Syringa Construction was one of the many builders to choose from for this subdivision. We ultimately chose Syringa because of their attention to detail, the craftsman style that they used and their website that allowed us to look at their house plans online and view model homes through virtual tours. Also, we found Steve Hanson to be very professional and easy to work with. He made the building process easy and very organized for us.



Why should your builder be recognized for Construction Excellence?

Our builder should be recognized because he continues to build quality homes and because of the quality of his work he has been able to continue to grow through this slow building period.



Is your home Energy Star, NAHB Green or LEED Certified?

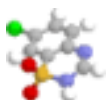

What is the best feature or element of your home?

Hardwood floors, craftsman style trim and wood work.



Where is the best place to shop for home decor?



Tell us about your community.



We chose [Hazelwood Village](#) because it is near our previous home and we like the SW Boise area. The amenities that Hazelwood Village offered were better than those of any subdivision in this area. In particular we liked the community swimming pool and clubhouse, fiber to the home (through [Zial](#)), the security (cameras & in home security systems) and the overall community feel that HWV offered.



Share Your Experience with your real estate agent.



What advice would you give someone buying or building a new home?

Tonia Overton
Century 21 (Gem)

Learn more-



Steve Hanson
Syringa Construction
www.SyringaConstruction.com
208/850-8424